PilotWisdom G507 Setup – Lighted/Mobiflight version

The steps are the same for X-Plane 11/12 and MSFS 2020/2024 flight simulators

1. Download and install Mobiflight software
   https://www.mobiflight.com/en/download.html

2. Download the configuration file for your sim
   https://github.com/PilotWisdom/PanelConfigs/tree/main/Autopilot-G507/Mobiflight

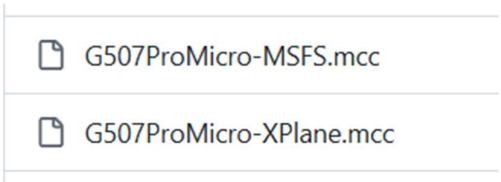

3. Connect the device with host machine

4. Open the Mobiflight Connector, click on **Mobiflight Modules**

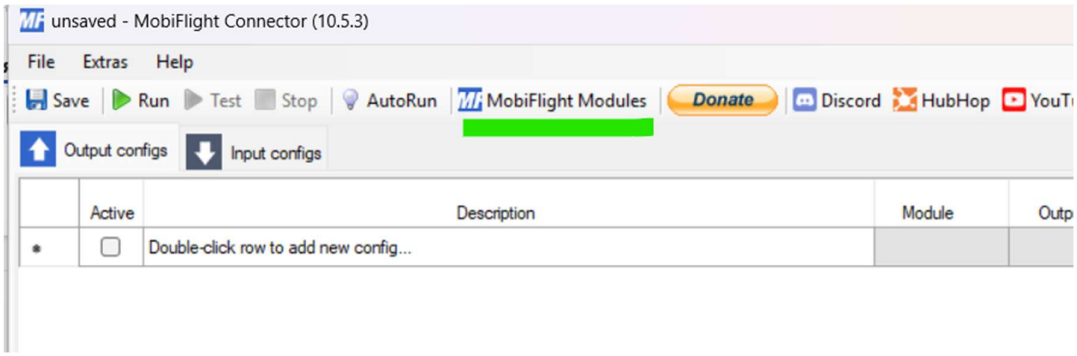

5. Make sure you can see the device, close this screen

   a) no device present

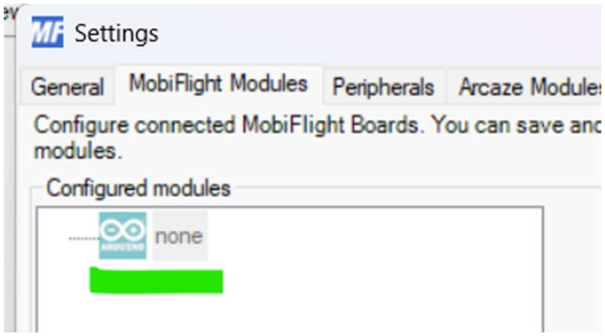

b) device is recognized (your serial will be different)

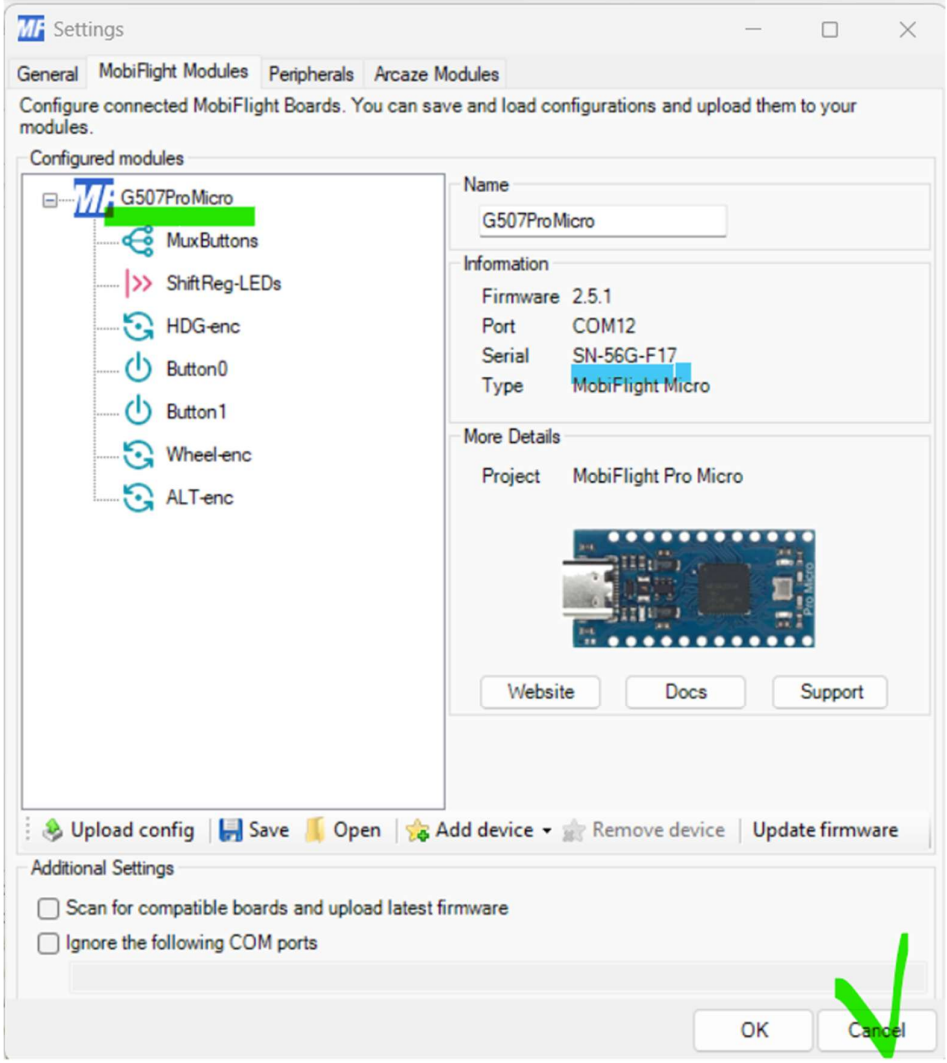

6. Load the configuration file into Mobiflight:

- Pick the corresponding file using File – Open from Mobiflight main menu
- In the “Replace serial” dialog, click on the orphaned serial to make sure it’s selected
- Click on “Assign” button (1st screenshot)
- After the serial has been replaced - Click “OK” (2nd screenshot)

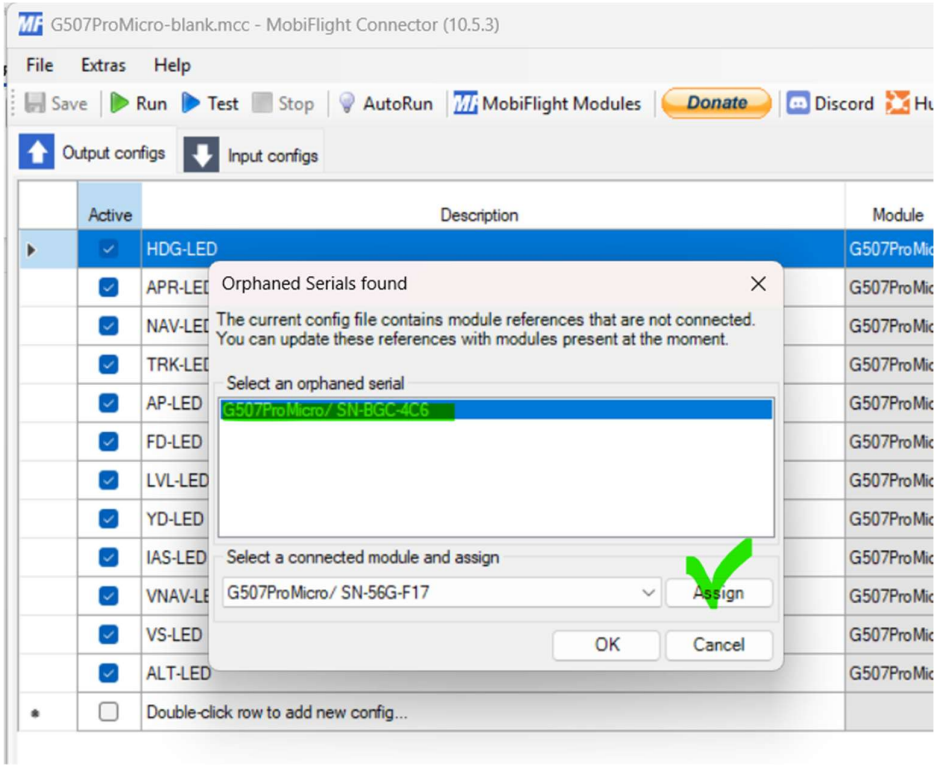

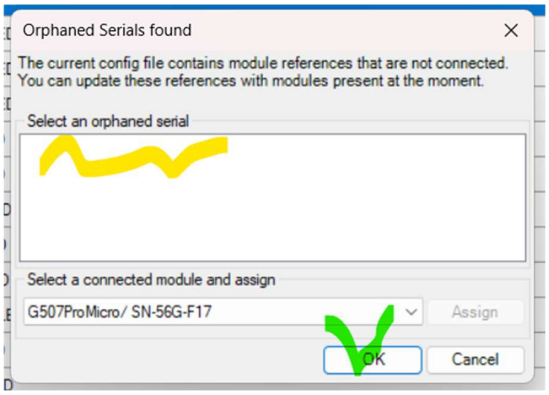

7. **Save** the configuration, click on **Test** button – you should see running lights on the panel

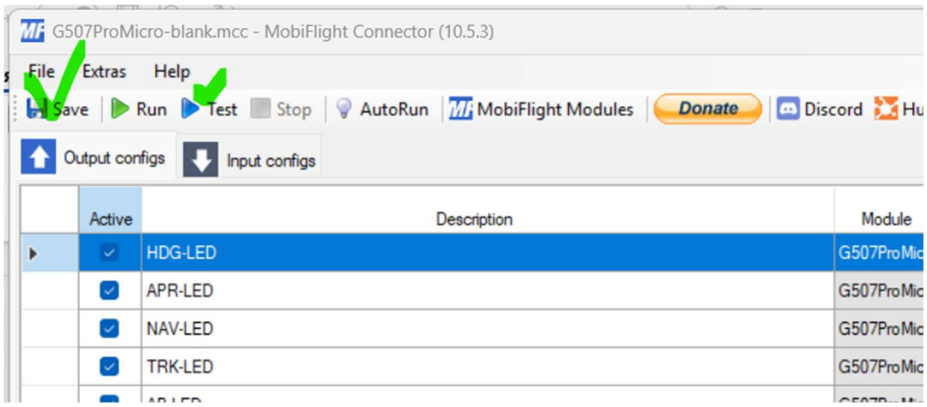

8. Start the sim and click on **Run** button.